

TYPICAL FLOOR BEAM LAYOUT PLAN
SCALE:- 1:75

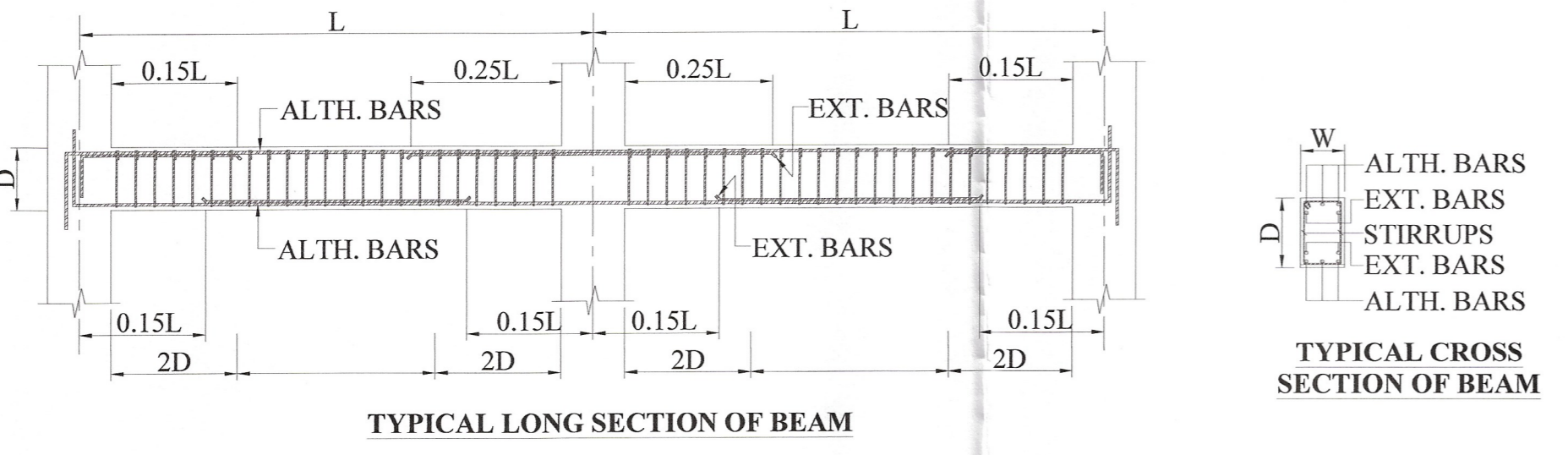

TYPICAL FLOOR SLAB REINFORCEMENT SCHEDULE

NOTE:-
1. ALL SLAB THICKNESS ARE 150 MM.
2. ALL SLAB REINFORCEMENT ARE 8 @ 125 C/C

TYPICAL FLOOR BEAM REINFORCEMENT SCHEDULE

BEAM MKD.	SECTION (mm)	AT SUPPORT		AT MIDSPAN		STIRRUP	
		TOP	BOTTOM	TOP	BOTTOM	AT SUPPORT	AT MIDSPAN
TYB1	250x500	3 NOS. 20 @ (ALTH.)	3 NOS. 20 @ (ALTH.)	3 NOS. 20 @ (ALTH.)	3 NOS. 20 @ (ALTH.)	2L-8 @ 100 C/C	2L-8 @ 150 C/C
		2 NOS. 25 @ (EXT.)		2 NOS. 25 @ (EXT.)			
TYB2	250x500	3 NOS. 20 @ (ALTH.)	3 NOS. 20 @ (ALTH.)	3 NOS. 20 @ (ALTH.)	3 NOS. 20 @ (ALTH.)	2L-8 @ 100 C/C	2L-8 @ 150 C/C
TYB3	250x500	3 NOS. 16 @ (ALTH.)	3 NOS. 16 @ (ALTH.)	3 NOS. 16 @ (ALTH.)	3 NOS. 16 @ (ALTH.)	2L-8 @ 100 C/C	2L-8 @ 150 C/C

NOTE:-
1. THIS DRAWING SHOULD BE READ IN CONJUNCTION WITH DRG. NO.-2023/REALTECH/G-4/STR/1
2. THIS DRAWING IS TO BE READ ALONG WITH ALL RELEVANT ARCHITECTURAL DRAWING.
3. ALL DIMENSIONS ARE IN MM. AND LEVELS ARE IN METER. UNLESS MENTIONED OTHERWISE.
4. NO DIMENSIONS SHALL BE SCALED OUT. ONLY FIGURED DIMENSIONS ARE TO BE TAKEN.
5. GRADE OF CONCRETE IS M25 AS PER IS:456-2000
6. GRADE OF REINFORCEMENT IS Fe500 (MT BAR) CONFORMING TO I.S. 1786-2008
7. CLEAR COVER TO REINFORCEMENT FOR
(i) BEAM-25 MM.
(ii) SLAB-20 MM.
8. LAP/DEVELOPMENT LENGTH 50D (WHERE D = DIA OF THE BAR) LAP ARE TO BE PLACED IN STAGGERED MANNER AND NOT MORE THAN 50% OF BARS SHALL BE LAPPED/SPLICED AT ANY SECTION.
9. ANY AMBIGUITY IN THE DRAWING SHOULD BE IMMEDIATELY BROUGHT TO THE NOTICE OF THE CONSULTANT BEFORE COMMENCING THE WORK.
10. ALL MATERIALS SHALL CONFORM TO RELEVANT I.S. CODES.

CERTIFICATE OF THE ARCHITECT
I CERTIFY THAT ALL THE ARCHITECTURAL DRAWING OF THE PROJECT AT DAG NOS.699,700,701,702,L.R. KHATIAN NOS: 1305,1306,1307,144 & 544 OF MOUZA KALIKAPUR,JL. NO. 40 HAVE BEEN PREPARED BY ME COMPLYING WITH THE NEW TOWN KOLKATA PLANNING AREA (BUILDING) RULES, 2014. I ALSO CERTIFY THAT THE PLANS AND DRAWINGS PREPARED BY ME COMPLYING WITH ALL THE PROVISIONS REGARDING THE FIRE PROTECTION AS PER THE PREVAILING NATIONAL BUILDING CODE OF INDIA. I SHALL BE HELD RESPONSIBLE IF ANY INCORRECT INFORMATION IF FURNISHED BY ME OR ANY VIOLATION OF PROVISIONS OF THESE RULES OR THE PREVAILING NATIONAL BUILDING CODE IS FOUND IN ANY OF THE DRAWING AND DOCUMENTS, SIGNED BY ME AND SUBMITTED TO THE SANCTIONING AUTHORITY FOR OBTAINING SANCTION.
Chalupa
ARCHITECT
(ACHR/NKDA/10/00282)
(CA/2013/60888)
NAME / SIGNATURE OF ARCHITECT

CERTIFICATE OF THE STRUCTURAL ENGINEER/CIVIL ENGINEER
CERTIFIED THAT THE STRUCTURAL DRAWING AND DESIGN OF BOTH THE FOUNDATION AND SUPERSTRUCTURE OF THE BUILDING HAS BEEN MADE CONSIDERING THE SOIL TEST REPORT, AS PER THE RULES AND REGULATIONS MADE UNDER THE ACT AND ALSO CONSIDERING ALL POSSIBLE LOADS, SEISMIC LOAD AND THE MOMENTS GENERATED BY THE PROPOSED STRUCTURE AS PER THE BUREAU OF INDIAN STANDARD AND NATIONAL BUILDING CODE OF INDIA AND CERTIFIED THAT IT IS SAFE AND STABLE IN RESPECT AND THESE PROVISIONS SHALL BE ADHERED TO DURING THE CONSTRUCTION.
Abhraman Dhar
Abhraman Dhar
Structural Engineer
M. Tech (Struct), B. Tech (Civil)
Reg. Under NKDA
STERINKDA/10/00121
CVER/NKDA/10/00177
NAME/SIGN OF CIVIL ENGINEER

CERTIFICATE OF THE STRUCTURAL ENGINEER/CIVIL ENGINEER
CERTIFIED THAT THE STRUCTURAL DRAWING AND DESIGN OF BOTH THE FOUNDATION AND SUPERSTRUCTURE OF THE BUILDING HAS BEEN MADE CONSIDERING THE SOIL TEST REPORT, AS PER THE RULES AND REGULATIONS MADE UNDER THE ACT AND ALSO CONSIDERING ALL POSSIBLE LOADS, SEISMIC LOAD AND THE MOMENTS GENERATED BY THE PROPOSED STRUCTURE AS PER THE BUREAU OF INDIAN STANDARD AND NATIONAL BUILDING CODE OF INDIA AND CERTIFIED THAT IT IS SAFE AND STABLE IN RESPECT AND THESE PROVISIONS SHALL BE ADHERED TO DURING THE CONSTRUCTION.
NAME/SIGN OF CIVIL ENGINEER

CERTIFICATE OF GEO-TECHNICAL ENGINEER
THIS IS TO CERTIFY THAT THE SOIL TEST HAS BEEN PERFORMED BY ME TO THIS PROJECT.
Skyam Sundar Kundu
Skyam Sundar Kundu
B.C.E. (H.U.), M.T.E.S.
Empanelled Geotechnical Engineer
Kolkata Municipal Corporation
Class-II, Reg. No. 11/19
NAME/SIGN OF GEO-TECHNICAL ENGINEER

CERTIFICATE OF OWNER
CERTIFIED THAT I HAVE GONE THROUGH THE NATIONAL BUILDING CODE OF INDIA AND ALSO ABIDE BY THOSE RULES DURING AND AFTER CONSTRUCTION OF THE BUILDING.
Vinayak Realtech Properties
Vinayak Realtech Properties
Partner
SIGNATURE OF OWNERS

DATE	REV. NO.	REVISIONS	CHK. BY.	APPR. BY.

PROJECT :
PROPOSED G+4 STORIED RESIDENTIAL BUILDING PLAN OF VINAYAK REALTECH PROPERTIES LLP, SITUATED AT MOUZA: KALIKAPUR, JL NO: 40, RS/LR DAG NOS: 699,700,701,702, LR KHATIAN NOS: 1305,1306,1307,158,544, POLICE STATION: RAJARHAT, DISTRICT: NORTH 24 PGS. UNDER PATHARGHATA GRAM PANCHAYET.

NAME	DATE	TITLE :	SCALE AS SHOWN
DSGN. D.MAJUMDAR		GENERAL ARRANGEMENT & R.C. DETAILS OF TYPICAL FLOOR BEAM AND SLAB	DATE 21.06.2023

DRG. NO. 2023/REALTECH/G+4/STR/05
SIZE REV. A1 0

RELEASED FOR PRELIMINARY TENDER INFORMATION APPROVAL CONSTRUCTION

DRAWING STATUS ARCHITECTURAL STRUCTURAL ELECTRICAL PLUMBING

VETTED
Dipesh Majumdar
Dr. Dipesh Majumdar
BE, ME (Structure), PhD
Assistant Professor
Department of Construction Engineering
Jadavpur University